ELECTRIC RECORDING

WITHOUT SCRATCH

Columbia New Process RECORDS

CHOPIN "NOCTURNES" ALBUMS

LEOPOLD GODOWSKY (Pianoforte)

With introductory remarks by ERNEST NEWMAN

FIRST ALBUM

12-inch Light Blue Label, 6/6 each.

L2164 { CHOPIN NOCTURNES—
Introduction to First Series—Introductory Talk by ERNEST NEWMAN.
Nocturne in E flat (*Chopin—Op. 9, No. 2*)

L2165 { Nocturne in E minor (*Chopin—Op. 72, No. 1*) (*Posthumous*)
Nocturne in B flat minor (*Chopin—Op. 9, No. 1*)

L2166 { Nocturne in G major (*Chopin—Op. 37, No. 2*)
In Two Parts.

L2167 { Nocturne in B major (*Chopin—Op. 32, No. 1*)
Nocturne in F minor (*Chopin—Op. 55, No. 1*)

Above Four Records in ART ALBUM with Descriptive Notes by ERNEST NEWMAN—Complete, 26s.

SECOND ALBUM

12-inch Light Blue Label, 6/6 each.

L2168 { CHOPIN NOCTURNES—
Introduction to Second Series by ERNEST NEWMAN
Nocturne in G minor (*Op. 37, No. 1*)

L2169 { Nocturne in F major (*Op. 15, No. 1*)
Nocturne in F sharp major (*Op. 15, No. 2*)

L2170 { Nocturne in F sharp minor (*Op. 48, No. 2*)
Nocturne in C sharp minor (*Op. 27, No. 1*)

L2171 { Nocturne in D flat major (*Op. 27, No. 2*)
Parts 1 and 2

Above Four Records in ART ALBUM with Descriptive Notes by ERNEST NEWMAN—Complete, 26s.

TWO WONDERFUL MASTERWORKS OF INTEREST TO ALL MUSICIANS

Now on Sale at all Stores and Dealers

Complete Catalogue of Columbia "New Process" Records—post free—COLUMBIA, 102-108, *Clerkenwell Road, London, E.C.1.*

"Sing unto God."

TENTERDEN STREET, 1822.

THE R. A. M. CLUB MAGAZINE.

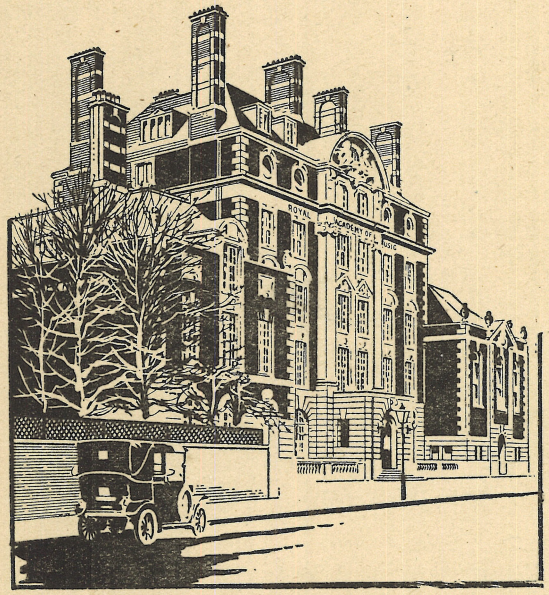

MARYLEBONE ROAD, 1911.

No. 83

March 1929

PRICE - 1/-

ROYAL ACADEMY OF MUSIC
ARCHIVE
LIBRARY

The R.A.M. Club

Founded in 1889

For the promotion of friendly intercourse amongst Past Students of the Royal Academy of Music

OFFICERS

President

Lady Cooper

Vice-Presidents

Knott, Mr T. B.
Waley, Mr Alfred J.
Wyse, Mr R. C.
Fitch, Mr Hugh
Macpherson, Mr Stewart
Keel, Mr Frederick
McEwen, Dr John B.
Wallace, Mr William
Wood, Sir Henry J.

Committee

Barer, Mr. Jack
Craxton, Mr Harold (1927–1929)
Harrison, Mr Julius "
Thomas, Miss Katie "
Wilson, Miss Mary "
Booth, Mr John (1928–1930)
Shinn, Dr F. G. "
d'Oisly, Mr Maurice "
Ewing, Miss Marjorie
Soper, Miss Pitt (1928–1930)
Dyke, Mr Spencer (1929–1931
Moore, Mr Frederick
O'Donnell, Mr B Walton "
Read, Mr Ernest "
Waley, Mr Alfred (*Hon. Treas.*)
Nash, Mr Brian (*Hon. Sec.*)

Auxiliary Committee

Baron, Mr Guy
Burton, Mr Philip
Dance, Mr Dennis
Davies, Mr Geoffrey
Dunn, Mr Geoffrey
Fletcher, Miss Nancy
Hibbert, Miss Doris
Hulbert, Miss Joan
Kemp, Miss Jean
Green, Miss Dorothy (*Hon. Assist. Sec.*)

Hon. Trustees

Mr Philip Agnew
Sir A. C. Mackenzie
Dr H. W. Richards

Hon. Treasurer

Mr. Alfred Waley

Hon. Secretary

Mr Brian Nash

Hon. Assistant Secretary

Miss Dorothy Green

Hon. Auditors

Mr. W. J. Kipps
Mr Sydney Robjohns

The R.A.M. CLUB MAGAZINE

Edited by J. A. FORSYTH

No. 83 March, 1929

CONTENTS

	PAGE
Editorial Notes and Notions	2
R.A.M. Club. Report of Committee and Statement of Accounts	3
R.A.M. Club. Students' Branch	6
Summer School in New Zealand. By Frederick Moore	7
Sir William Sterndale Bennett (portrait) ...	10
Pen Pictures of Personalities Past and Present: No. 9—Stewart Macpherson. By the Editor. (Portrait)	11
Review Week	13
Mems. about Members and Others ...	14
New Music	16
Notices	16
Members of the R.A.M. Club	17

Editorial Notes and Notions

INCLUDED in the programme of the 'end-of-term' Orchestral Concert at the Queen's Hall on Wednesday afternoon March 20 will be two movements from Tschaikowsky's 'Pathétique' Symphony, and overture to 'Sakuntala' by Goldmark. As usual Sir Henry Wood, D. Mus., F.R.A.M., F.R.C.M., will conduct.

I wish to draw the attention of Overseas Members to the following fact. Payment of £1 1s. ensures a Life Membership.

The victim of Pen Pictures of Personalities Past and Present in this issue is Mr Stewart Macpherson, the well-known Fellow, Professor of Harmony and Composition and Lecturer at the Royal Academy.

In the last issue of the Magazine I drew attention to the Lionel Tertis Viola Prize. Arnold Bax also gives a prize. Both these well-known musicians are old students, and their excellent example might well be followed.

A remarkable illustration of the work of the Opera Class, its training and public performances was afforded a week or two ago. Mr Frederic Austin, the artistic director of the British National Opera Company, rang up Mr Julius Harrison requesting that one of the Academy singers be sent off at once to take the part of Eva in Wagner's *Mastersingers*. The same afternoon Jean Campbell-Kemp departed to Wolverhampton, and incidentally achieved a great success. Congratulations are due to both the young lady and the Academy.

M. Emil Telmanyi, and Mr Harold Craxton gave a violin and pianoforte recital at the Social and Musical meeting of the R.A.M. Club on Saturday evening February 16. The programme was varied and interesting, and the large audience manifestly enjoyed and appreciated the concert. Mrs William Wallace received the guests.

I again draw the attention of readers of the Magazine to the following paragraph which has already appeared in previous issues, but so far the response cannot be described as gratifying. Perhaps its true inwardness has been missed by readers of the Magazine. Among the many professors and students there must be a moiety with literary ambitions. Editorial sympathy and consideration will be extended to any contributions submitted.

'We shall welcome articles of general interest from our readers and their friends. It must be clearly understood that we accept no responsibility for such articles, but they will have careful consideration and every effort will be made to return them in the event of non-publication. Such articles should be addressed to the Editor, Royal Academy of Music, Marylebone Road, N.W.1.'

Report of Committee tendered at Annual General Meeting, 1929

THE COMMITTEE have the pleasure of presenting their thirty-ninth annual Report. The New Year finds the Club in a very satisfactory position, continuing its activities with enthusiasm and energy and proving as heretofore an invaluable asset to the Parent Institution.

During the past year sixty-one new members have been elected. Overseas members now number forty-six; country members 221; Town members 477; student members 437, making a total of 1,181.

At the Social Meetings held in 1928 the Club had the good fortune to enjoy a wealth of artistic talent unprecedented in any one year since its existence, the contributing artists including such names as Nicolas Medtner, Ernst von Dohnanyi, Emil Telmanyi, Jelly d'Aranyi, Adila Fachiri and Isolde Menges.

At the first Meeting held on Feb. 24th, 576 were present. The evening was devoted to compositions by Medtner, M. Medtner himself playing solos and accompanying Madame Makushina, who sang some of his most beautiful songs. The second meeting held on June 16 proved to be one of the most eventful in the history of the Club. The Budapest Philharmonic Orchestra was present in full strength and was conducted by Professor Ernst von Dohnanyi and Otto Berg, Professor von Dohnanyi playing his own Nursery Rhyme Variations, and M. Emil Telmanyi playing the violin.

The Committee is deeply grateful to Madame Katherine Goodson for the trouble she took in securing these distinguished artists. The attendance of members and guests was well-nigh a record one, numbering 714.

A further meeting was arranged during the Summer term at which Madame Jelly d'Aranyi and Adila Fachiri gave us of their best. The meeting took place on July 7 and 504 members and guests were present.

For the final meeting of the year held on November 22 we were fortunate in being able to secure the services of the distinguished violinist, Miss Isolde Menges, whose very beautiful playing on that evening proved a delight to all those present. Lady Cooper very kindly accepted our invitation to receive the 526 members and guests in the absence of the President, Sir Henry J. Wood.

The Committee wish to express their gratitude to all these distinguished artists for their kindness in placing their services at the disposal of the Club.

The Annual Dinner was held at the Trocadero Restaurant on Friday, July 20 1928 and proved again a very marked success. A number of distinguished guests honoured the Club by accepting invitations, and interesting speeches were given by Sir Frank Dicksee, late P.R.A., Mr John Drinkwater, Mr Sigismund Goetze and others.

The R.A.M. Club Prize was this year given for the Composition of a Ballet, to be scored for small Orchestra, according to a Scenario contributed by Mr Geoffrey Dunn. It was won by Miss Mary Couper, our talented new Goring Thomas Scholar.

The Club is deeply indebted to Baron Albert Profumo for his generous offer of a Prize of 100 Guineas for the composition of a piece for Orchestra and the Committee wishes to express its grateful thanks. Full particulars of the Prize are to be found in the previous number of the magazine.

There have been five meetings of the Committee with an average attendance of seven members.

The Balance Sheet which accompanies this Report shows the Club to be in a sound financial position.

In accordance with the Rules of the Club the following officers retire: The President; four Vice-Presidents, viz., Sir Alexander C. Mackenzie, Mr Ernest Read, Mrs Fred Walker, and Dr H. W. Richards, and four members of the Committee, viz., Messrs Adam Carse, F. Percival Driver, Sydney Robjohns and William Wallace. A further vacancy, which has occurred through the appointment of Mr Brian Nash to the Hon. Secretaryship, is to be filled.

The Hon. Treasurer, the Hon. Secretary and Hon. Auditors also retire, but are re-eligible.

R.A.M. CLUB. STATEMENT OF RECEIPTS AND EXPENDITURE FROM 1ST JANUARY TO 31ST DECEMBER 1928

Dr.	£ s. d.	£ s. d.
Balance brought forward from 1927 ...		259 8 14
To Town Subscriptions, 1928	206 6 6	
,, ,, ,, in arrear	2 12 6	
,, ,, ,, in advance	5 15 6	
		214 14 6
,, Country Subscriptions, 1928	38 15 0	
,, ,, ,, in arrear	2 5 0	
,, ,, ,, in advance	7 15 0	
		48 15 0
,, Students' Subscriptions		110 10 0
,, Overseas Compositions		6 6 0
,, Tickets for Social Meetings		78 4 4
,, ,, Dances		142 19 6
,, ,, &c., for Dinner		70 4 1
,, Sale of Magazines		1 0 0
,, Profit on Sale of Badges 1928 ...		5 8 0
,, Advertisements in Magazines		12 12 0
,, Interest on Investment		22 10 0
,, ,, Deposit Account		6 4 3
		£978 16 7

Cr.	£ s. d.	£ s. d.
By Printing—General		56 18 11
,, ,, Magazines		72 15 11
		129 14 10
,, Social Meetings—Hall and Attendants ...	18 17 0	
,, ,, ,, Catering	187 1 6	
		205 18 6
,, Dance Expenses—Hall and Attendants ...	28 17 6	
,, ,, ,, Catering	82 19 4	
,, ,, ,, Band, Properties, &c. ...	66 9 0	
		178 5 10
,, Students' Socials		7 7 0
,, Dinner Expenses		75 9 1
,, Part-expenses Dinner to Sir Edward German (Authority, Committee Meeting, 29-3-28)		11 3 0
,, R.A.M. Club Prize		10 10 0
,, Salaries		80 0 0
,, Grant toward Subscription raised for resigning Secretary of the Students' Branch (Authority, Committee Meeting, 29-5-28)		5 5 0
,, Postages, Stationery, and General Expenses...		26 10 11
,, Balance carried forward		248 12 5
		£978 16 7

NOTE—There is a sum of £12 18s. 6d. outstanding for Subscriptions.

ASSETS.

	£ s. d.	£ s. d.
,, Sundry Debtors	9 15 6	
,, Balance at Bank: Current Account	33 16 11	
,, ,, Deposit Account	200 0 0	
,, Cash in hand	5 0 0	
		248 12 5
£450 5% War Loan at 102¾% ...		462 7 6
		£710 19 11

LIABILITIES

	£ s. d.	£ s. d.
By Subscriptions paid in advance...		13 10 6
,, Balance of Assets over Liabilities		697 9 5
		£710 19 11

We have this day examined the above accounts with the vouchers appertaining thereto, and find the same to be correct, the balance in hand being £248 12s. 5d., in addition to which there is an investment of £450 5% War Loan.

January 9 1929.

MONTAGUE F. PHILLIPS.
VICTOR BOOTH.

R.A.M. Club—(Students' Branch)

REPORT FOR 1928

IN PRESENTING the Annual Report, the Auxiliary Committee is pleased to record that the keen enthusiasm shown by members in 1927 has continued throughout the past year and is still apparent.

During the year there have been five very successful dances held in the Duke's Hall. Two of these were informal and took place in the middle of the Lent and Michaelmas Terms by special permission of the Committee of Management. Mrs Whiting and Miss Caroline Hatchard very kindly acted as hostesses at the end of term dances on March 31 and June 30 respectively, and on December 8 the Club had the honour of welcoming Dr and Mrs McEwen—Mrs McEwen having most kindly consented to act as hostess on that date. The average number of members present was approximately 222 at each dance.

On Saturday, March 24 (1928) an entertainment was held in the theatre. In the first half of the programme a performance of 'The Monkey's Paw' by W. W. Jacobs was given—(kindly produced by Mr Alec Morphy and assisted by Miss Nancy Fletcher), and in the second half miscellaneous items were given by Mr Roy Henderson, Dr Weston, Mr Reginald Paul and Members of the Mayfair School of Dancing.

In the Lent Term permission was given to the students branch to use the Lecture Hall as a Club Room on Saturdays from five till 6.30 p.m. The first meeting was held on March 10. These weekly meetings have proved most successful, and since permission to use the Band Room was obtained last term both Dancing and Ping-Pong are in full swing. The Committee wish to thank Miss Edith Godfrey for so kindly playing for the Dancing, and other members who have given impromptu items on various occasions. Several tennis parties were arranged during the summer term in Regents Park, but it is feared that owing to the high rate of charge, if these are to be continued, some other courts must be found.

The Auxiliary Committee received with much regret the resignation of the Hon. Assistant Secretary, Miss Phyllis Tate on her ceasing to be a student at the end of the Lent Term. Miss Tate had been a member of the Committee since 1923 and Hon. Assistant Secretary since 1926. She has rendered valuable services to the Club during her period of office and the Committee felt her resignation a great loss. As a slight mark of appreciation of her work, Miss Phyllis Tate was asked to accept

a small gift from the two branches of the Club. Miss Dorothy Green was nominated to act as Hon. Assistant Secretary. Resignations were also received during the year from the Misses Hilda Coxhead and Helen Gaskell and the Messrs. Arthur Fear, Douglas Hopkins, Alban Jeynes and Alec Morphy. The following were co-opted to fill the vacancies:—The Misses Margorie Ewing, Nancy Fletcher and Joan Hulbert, and the Messrs. Jack Barer, Philip Burton, Geoffrey Davies and Geoffrey Dunn.

It is pleasing to note that there has been a marked increase in the number of Club members during the year.

The Committee take this opportunity of thanking all those Professors, Members, ex-Students and Staff who have given their valuable help to the Club in so many ways.

Summer School in New Zealand

By Frederick Moore

I WAS purling out the words 'Come let us go to Wembley', accent on the Wemb., to the first allegro phrase in Schumann's Humoresque, op. 20, when the genial face of our Warden loomed through the double glass doors of room 33. Dr Richards came with a request which caused me to experience that 'sinking feeling' which even Bovril fails to eliminate. The Humoresque ceased and I was committed to writing a 'brief account of the Summer School in New Zealand' which I helped to inaugurate in 1926–7.

The late Lord Northcliffe after his last long tour remarked the two most beautiful places he had visited were New Zealand and Japan. I can only claim acquaintance with the former; it's a country one approaches with smiles and quits with tears. I have crossed four times and these moods only grow in intensity.

Delayed three months longer in Australia than I anticipated I landed in Wellington in the early spring. Great patches of gorse glowed on the hills and banks of wild lupins bloomed by the way-side. The fresh invigorating breeze, which often increases to a hurricane in these parts, seldom ceases to blow, and it is on record that a man whose hat had blown into a ravine found on descending ninety-five other fellows trying on hats.

I had still a good month's work to finish for the Associated Board, and if I outline the work of the last day of the examination tour it may be taken as typical of many others. December 3rd at Invercargill;—9.30 a.m. exams., 1 p.m. Rotary Club luncheon and short speech, 2 p.m. saw printer and made out programme, 2.30 continued and finished the practical examinations, 8 p.m. gave a recital in aid of a local charity.

Next morning at 7 a.m. left for Dunedin where after a day's rest the first summer school was timed to open at 10 a.m.

The success of the undertaking was entirely due to the initiation of Mr E. C. Cachemaille, the Board's secretary at Wellington, who staked a large sum from his own pocket on printing and publicity.

This indefatigable adventurer engaged the services of Mr Douglas Taylor, the Government Inspector of School Music; Miss Valerie Corliss, a very live wire from the R.A.M.; and Miss Eileen Russell, a protegé of Mr Ernest Read. These artists did splendid work in each centre and were greatly appreciated.

Four centres were chosen, Dunedin, Christchurch, Wellington and Auckland.

In each town a leading musician acted as chairman, opening the proceedings and giving the course a good start. Amongst these I must mention Mr Robert Parker, Hon. R.A.M., who in spite of his eighty odd years still carries on. During his fifty years' service in New Zealand this veteran has produced many of the finest choral and orchestral works, often soon after publication. Each morning we climbed the hill to the University together discussing events and personalities in the 'old country'. One morning Mr Parker brought me a treasured score of Purcell which he handled with the same care and pride as another might show a Strad or a rare print.

In Christchurch, Dr Bradshaw opened the proceedings. I was glad to renew his acquaintance, for we had met in 1922 when the doctor attended our centenary celebrations.

I heard nothing more beautiful in the colonies than the singing of the Cathedral choir, or the concert given by Dr Bradshaw's male voice choir. At the end of a service I turned the leaves of a long organ work by Rheinberger and was struck by the accurate playing and faultless pedal technique of this quiet distinguished musician. Dr Galway, the recently appointed organist of the First church of Otago, presided over the first lecture of the series in Dunedin and later I had the pleasure of hearing him play the 'Dorian' fugue of Bach and accompany on the organ Franck's Symphonic Variations for pianoforte, the soloist being Koa Oliver, a very promising Dunedinite.

Altogether nearly 300 teachers attended the various courses—a surprising number when one considers the size and age of the colony. These sat round a Grand pianoforte—except in the lecture room at Christchurch University where the seats rose in tiers, making it difficult to move in and out for experiments.

Questions were asked and discussed, a number played and their performances were analysed. One gentleman played an etude of Chopin, and when tackled for a lack of shape and continuity said rather sharply 'Well play it yourself'. By sheer good luck it still remained in my memory and I ran it through. We immediately linked arms, acknowledged the call together, and a few weeks later the secretary sent me a letter he had received from this pianist which contained the following: "I will now admit, having attended the classes, that nothing could have been better or more practical".

Some of those present had studied in London, others in Germany or elsewhere, but the majority had never left the Dominion. I think the latter derived their chief pleasure in listening to a description of the methods and performances of artists and teachers it has been my privilege to associate with during the past thirty-three years.

At the end of each course a reception was held which gave opportunity for meeting and cementing newly formed friendships.

A very warm welcome awaits any musician who can spare the time to go out and conduct further vacation courses. It has been suggested that only two centres be formed in future, one in each island. This would shorten the time of all concerned and lessen the expense.

The pleasure of my tour was enhanced by the presence of my wife, whose help in social functions both in Australia and New Zealand was invaluable. She was able to visit the Blue Mountains and Jenolan caves of N.S.W., the thermal district round Rotorua, and to walk the seventy odd miles over the famous Milford Track.

Both on leaving Sydney and later at Auckland our cabin was filled with flowers. We hope we may be spared to go out again and yet again.

WILLIAM STERNDALE BENNETT

This interesting portrait shows Sterndale Bennett in the uniform of the Royal Academy students of his day. He entered the Academy at the age of 10, as a 'prodigy', in 1826, and held the post of Principal from 1866 to 1875. He was Knighted in 1871.

Pen Pictures of Personalities Past & Present

By the Editor

No. 9

STEWART MACPHERSON

THE penning of Mr Stewart Macpherson's picture has not been an easy job. It is easier in some cases to catch the hare than to cook him. I caught my victim in his pleasant flat in Westminster, and candidly confess to feeling a little overawed, accustomed as I am to interviewing all sorts and conditions of personalities. Perhaps it was the parliamentary atmosphere of the neighbourhood, for Mr Macpherson is surrounded by political celebrities, or perhaps it was the man himself, for not only does he look learned, but actually is so. The tall erect figure, the frosted hair and incisive manner of speech seemed more typical of a Cabinet minister than a musician. But even cabinet ministers unbend at times, and in a few minutes we were chatting cheerily.

Mr Macpherson is a man of many parts. Of Scottish descent he was born in Liverpool, and practically all his life has been of the R.A.M. When he was fifteen he won the 'Sterndale Bennett' open scholarship, and was a pupil of Sir G. A. Macfarren for composition, and of Walter Macfarren for the pianoforte. He gained several scholarships and prizes, including the Charles Lucas medal for composition, and at the immediate conclusion of his studentship was appointed a Professor of harmony and composition, and was created an Associate of the Academy, becoming a Fellow in 1892. A record to be proud of! It was at this period of his career that he conducted the Westminster Choral Society, a post he held for seventeen years. This society produced many British works for the first time, several of which were conducted by their respective composers.

He succeeded Frederick Corder in 1903 as professor of composition at the Royal Normal College for the Blind, and was appointed a member of the Board of Musical Studies in the University of London, holding the position of Dean of the Faculty of Music there from 1924 to 1927. Since 1908 Mr Macpherson has devoted himself wholeheartedly to the cause of musical education, especially in the Schools of the country, and has been active in the crusade for definite aural training as the indispensable foundation of all musical education, and in that for the training of teachers. His work in this direction, his R.A.M. teaching, his lecturing in many parts of England and Scotland (in which his illustrations

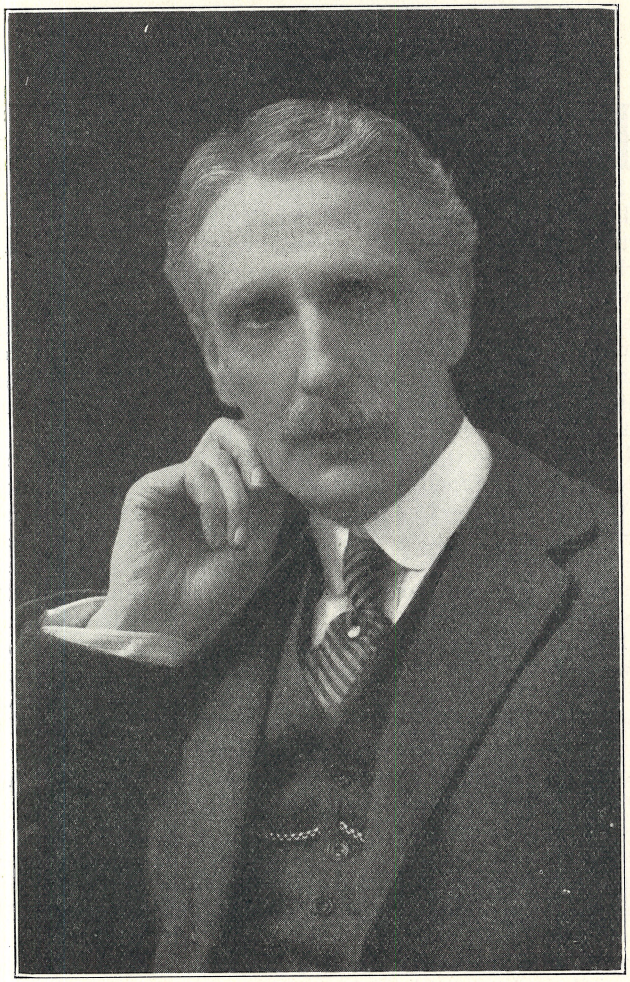

STEWART MACPHERSON

are invariably played by himself) and the writing of his many books have diverted his time and energy from composition. But, where he has my sympathy in more ways than one, he feels that this diversion has enabled him to be of greater use to a greater number of people than if he had continued to compose symphonies, overtures and the like, which possibly nobody wanted. And yet his compositions are numerous. A remarkably beautiful Mass in D for solo, choir and orchestra was produced at the St James's Hall in May 1898, and his 'Concerto alla Fantasia' for violin and orchestra was played at a Promenade concert in 1904. His theoretical works are too numerous and too well-known throughout the British Empire to mention in this short sketch, but among them reference may be made to his three latest books, 'Melody and Harmony,' 'The Appreciation Class,' and 'Studies in the Art of Counterpoint.' He has, moreover, published a complete edition of the 32 pianoforte sonatas of Beethoven.

Mr Macpherson is a round the world traveller too, and has examined in Canada, Australia, New Zealand, Ceylon and South Africa. A busy life, and a life full of practical activities for the welfare and education of his fellows.

Review Week

The following Lectures, Concerts, etc., will be given during the 'Review' week from March 18 to 23 1929.

MONDAY, MARCH 18.

10 a.m.—Elements Examination (a).

12.15 p.m.—Lecture by Frank Howes on 'The Theory and Practice of Criticism'.

2 p.m.—Elements Examination (b).

5 p.m.—Elements Examination (c).

TUESDAY, MARCH 19.

9.30 a.m.—Orchestral Rehearsal (Queen's Hall).

10.0 a.m.—Elements Examination (d).

12.15 p.m.—Lecture by John Rawlings Rees, M.A., M.D., on 'Mental and Muscular Conditions relating to Artistic Performance'.

2 p.m.—Elements Examination (e).

WEDNESDAY, MARCH 20.

10 a.m.—Orchestral Rehearsal (Duke's Hall).

3 p.m.—Orchestral Concert (Queen's Hall).

THURSDAY, MARCH 21.

10 a.m.—Lecture by Julius Harrison, Hon. R.A.M., on 'Poetical Basis of Drama Music'.

12 noon—Lecture by Hilaire Belloc on 'Tradition'.

3 p.m.—Chamber Concert.
FRIDAY, MARCH 22.
10 a.m.—Lecture by Vivian Langrish, F.R.A.M., on 'Some Aspects of Pianoforte Playing and Teaching'.
12 noon—Lecture by Hubert Griffiths on 'What the modern Drama cannot do'.
2 p.m.—Orchestral Rehearsal (Duke's Hall).
'SOLOMON' ... ... *Handel*
Soloists : Miss Dora Labbette, Miss Stiles Allen, Miss Margaret Balfour, Mr Walter Widdop, Mr Keith Falkner.
Conductor : Sir Henry J. Wood, D.Mus., F.R.A.M., F.R.C.M.
SATURDAY, MARCH 23.
10 a.m.—Lecture by Boris Pecker on 'The Importance of Analysis Violin Technique'.
12 noon—Lecture by G. P. Crowden, M.Sc., M.R.C.S., L.R.C.P., on 'Fatigue'.
3 p.m.—Choral Concert.
8 p.m.—Students' Dance.

Mems. about Members and Others

The fifty-eighth Season of the Luton Choral Society was brought to a close on February 7 by an excellent performance of Sir Edward German's *Merrie England* before a crowded audience under the conductorship of Mr Fred Gostelow, A.R.A.M. At the former concert given in November last Professor Granville Bantock conducted a performance of his Gloucester Festival Motet 'The Burden of Babylon', and other works from his pen. It is interesting to note that both Composers and Conductor were students at the R.A.M. at about the same time.

Signor Giulio Moretti, formerly Professor of Singing at the R.A.M., died a few weeks ago in Milan at an advanced age. He was the teacher of Zenatello and many other well known singers.

The friends of Mrs Percival Driver will learn with sorrow of her death, which took place suddenly at a nursing home after an operation on November 8 last.

Many will recall the grace and charm with which she presided over the musical gatherings so frequently held at the studio in Great Marlborough Place. It might be at a meeting of the British musical Society, a Bartlett-Robertson recital, or an afternoon with the compositions of her gifted husband, she was always ready with a smile and a cordial greeting. Her spirit will long live amongst the music-makers of the North West district and beyond.

Mr Dennis Dance gave an Organ Recital at St Mary Magdalene, Munster Square N.W. on February 3.

The Florian Lady Singers formed by Mr John Booth signalised their first appearance on any platform by winning the First Prize for Ladies Choirs at the Southern Area Musical Festival on November 12.

Miss Scott Gardner gave a lecture on Mrs Curwen's Pianoforte method on February 16 at the King's Weigh House Club, Thomas Street. During the lecture children who had been taught in this way gave illustrations of the method—Ear Training—Sight-playing—Transposition, and performances of duets and solos.

Miss Dorothy Green gave a course of Lectures on Aural Training and Sight-reading between December 8 1928 and February 2 1929. The lectures were for teachers, and were held at Dorking in connection with the Leith Hill Musical Competition.

Miss Adelaide Rind and a party of British artists have been giving concerts of English Folk Music at the Hague and Cologne. They were a great success, one of the concerts being broadcast.

Mr Bernard Hilliard gave an Organ Recital in St George's Cathedral, Capetown in October last, which was broadcast. In November he also gave a Pianoforte Recital in the Cape Town Studios.

Mr Leslie Regan conducted the Dulwich Philharmonic Society's concert in the Crystal Palace on Saturday December 8 when one of the chief items in the programme was 'The Mystic Trumpeter' by Hamilton Harty. Mr Roy Henderson was one of the vocalists.

Mr Scott-Baker has given Organ Recitals in Christchurch, Woking on November 13 and December 4. Mr Scott-Baker's 'Magnificat and Nunc Dimittis' was sung in Chester Cathedral on Nov. 16.

Miss Désirée MacEwan is shortly leaving for a four months' tour in Germany. It will be in the nature of a busman's holiday, for in addition to seeing the country, she will take the opportunity of seeing the musical life of the country, and moreover has already been invited to give recitals in Munich and Frankfort. All her friends will wish her *bon voyage*, a happy time and a safe return.

Miss Gertrude Ford gave a Lecture-Recital on 'Dance Tunes of Long Ago', to the members and students of the Pioneer Institute, 70 Victoria Street, S.W., on January 24.

Mr Wilkinson Urquhart, on January 7th, opened the 35th year of the Ilford Congregational Literary Society, with his Lecture-Recital "A Tour through Europe with a Piano."

Miss Muriel L. Slinn took the part of the Princess in the Folkestone Operatic Society's production of 'Princess Ida' in February.

New Music

Preludes for Piano, Books 1 and 2 ... ... *H. V. Jervis-Read*
ELKIN

Song 'An Unfinished Picture' ... ... *Katie Moss*
STAINER & BELL

AN OPERETTA FOR SCHOOLS—
'The Wakening of Flora' ... ... *Katie Moss*
(Lyrics founded on Flower Legends by A. E. Bridger)
BOOSEY & CO.

PIANOFORTE DUET—
'Italian Sketches'
I On the Water
II On the Road } ... ... *Harry Farjeon*
PAXTON

VOCAL DUET (for two female voices)—
'Blue Bell Time' ... ... *Harry Farjeon*
CRAMER

Four Scenes (Piano Duets)
Riverside Days (Piano) } ... ... *Edgar Moy*
OXFORD UNIVERSITY PRESS.

Notices

1—'The R.A.M. Club Magazine' is published three times a year and is sent gratis to all members on the roll.

2—Members are asked kindly to forward to the Editor any brief notices relative to themselves for record in the Magazine.

3—New Publications by members are chronicled but not reviewed.

4—All items for insertion should be sent to the Editor of 'The R. A.M. Club Magazine', Royal Academy of Music, York Gate, N.W. 1.

The Committee beg to intimate that ex-Student Members who desire to receive invitations to the Students' Meetings should notify the same to Mr H. L. Southgate, at the Royal Academy of Music.

N.B.—Tickets for meetings at the Academy must be obtained beforehand, as money for guests' tickets may not be paid at the door. Disregard of this rule may lead to refusal of admittance.

Members of the R.A.M. Club

I HON. MEMBERS

Cobbett, W. W.
Cooper, Lady
Davies, Fanny
Harrison, Beatrice
Leon, Mischa
Moiseiwitsch, Benno
Samuel, Harold
Thibaud, Jacques

II TOWN MEMBERS

Acock, Ethel, 17 Dorset Square, N.W.1
Acton-Bond, A., Avon House, King Henry's Road, N.W.3
Agnew, Philip Leslie, 1 Cottesmore Gardens, W.8
Aitken, George, 34 Dunstan Road, N.W.11
Allam, Gertrude, 22 King's Road, Romford
Alexander, Margaret E., 65 Uxbridge Road, W.5
Allan-Blake, L., 47 Westbere Road, N.W.2
Alwyn, William, 45 Midholm, Hampstead Garden Suburb, N.W.11
Amos, Winifred, 22 Fairfield Road, East Croydon
Anderson, Bruce, 53 Edith Road, W.14
Andrews, Lucie, 11 Ranelagh Avenue, S.W.6
Arnold, Hildegard, 88 Hamilton Terrace, N.W.8
Ashby, Mrs C. E. (Phoebe Cooke), 'Witton,' The Clump, Rickmansworth.
Atkinson, Joan, 'Morcott,' Bushey Heath, Herts.

Bailey, Mrs W. (Ethel Bilsland), 45 Glenesk Road, S.E.9
Baker, J. Percy, 12 Longley Road, S.W.17
Balfour, H. L., 'Westwinch,' Elmwood Road, Croydon
Baly, C. Peyton, 130 Goldhurst Terrace, N.W.6
Bamford, Lesley, Sheen Gate House, Sheen Lane, S.W.14
Bamford, Nellie, 18 Nottingham Place, W.1
Banks, Mrs R. (Margaret Pierrepont), 70 Primrose Mansions, Battersea Park, S.W.11
Barker, Ethel, 150 Abbey Road, St John's Wood, N.W.
Barlow, Sybil, Blackbush Cottage, Denham, Bucks.
Barnard, Mrs A. (Annie Sayer), 77 Upper Richmond Road, S.W.15
Bays, B. H., 40 Higher Drive, Purley, Surrey
Beauchamp, Henry, Red House, Barkway, Royston, Herts.
Beken, Frances M., 'Mayfield,' Ballards Lane, N. Finchley, N.3
Bell, A. Alger, R.A.M., York Gate, N.W.1
Bell, Inie, 120 Wightman Road, N.4
Bennett, Elsie Norah, 34 Becmead Avenue, S.W.16
Bennett, Mrs J. F. C. (Margaret Godfrey), 88 Ashley Gardens, S.W.1
Berdoe, Gwendolyn, 33 Mattock Lane, W.5
Bettoney, Dorothy F., 17 Butler Avenue, Harrow
Beves, P. K., 10 Ormonde Terrace, N.W.8
Bidder, Helen, 31 Ravensbourne Gardens, W.13
Birkett, Mrs (Ethel Horton Smith), 62 Brondesbury Villas, N.W.6
Blake, Janie, 'The Firs,' South Woodford
Bolander, Marion A., 54 Park View Gardens, N.W.4
Bonner, Frank, Forest Lea, Highstone, Leytonstone, E.11
Bonner, Miss Margery L., Forest Lea, Highstone, Leytonstone, E.11
Booth, John, 7 Loxley Road, S.W.18
Booth, Victor, 48 Clifton Hill, N.W.8
Booth, Mrs V. (Clara Smith), 48 Clifton Hill, N.W.8

Borsdorf, Adolph, 20 Sherriff Road, N.W.6
Boult, David R., 20 Norfolk Road, N.W.8
Bowe, Maud E., 99 Como Road, S.E.23
Bowen, York, 103 Finchley Road, N.W.3
Bowie, Percy A., c/o Westminster Bank, 1 St James' Square, S.W.1
Bowlby, Marion, 25 Manchester Square, W.1
Bowlby, Winifred, 25 Manchester Square, W.1
Bristol, Jessie, 13 The Grangeway, N.21
Brittain, Aubrey R., 25 Weston Road, N.8
Brockman, Irene, 60A Avonmore Road, W.14
Brough, Eric, 11 Elder Avenue, N.8
Burden, Lilian (Mrs Lawrence) 46, Huron Road, S.W.17
Bury, H. Entwisle, 47 Lincoln's Inn Fields, W.C.2
Bush, Alan D., Rosslyn Lodge Hotel, Lyndhurst Road, N.W.3
Byng, Kathleen, 98 Wembley Hill Road, Wembley
Byrne, G., 6 Coleherne Road, S.W.10

Cameron, Douglas, 14 Golders Rise, N.W.4
Carmine, Olga, 83 Chatsworth Road, N.W.2
Carnell, Mabel A., 63, Wigmore Street, W.1
Carr, Edgar, 7 Stuart Crescent, N.22
Carre-Smith, Ethel, Stratford Lodge, 10 Marlborough Place, N.W.8
Casse, D. N., 23 Rose Hill Road, S.W.18
Castell, Vera, 42 Strathbrook Road, S.W.16
Caswall-Smith, L., 90 Great Russell Street, W.C.1
Cave, Alfred, 12 Hillmarton Road, N.7
Champion, Mrs (Stephanie Dolby), 37 Duke's Avenue, New Malden, Surrey
Chapman, Gladys, 46 Calais Gate, Myatt's Park, S.E.5

Chester, Russell E., c/o New Zealand House, Strand, W.C.2
Chettle, Winifred, 87, Corringham Road, N.W.11
Clarke, Charlotte P., 61 Manor Park, S.E.13
Clements, E. E., 5 Nottingham Terrace, N.W.1
Cobb, Madeline, 18 Glenloch Road, N.W.3
Cokkinis, Mrs A. J. (Enid Carrell), 22 Beechcroft Gardens, Wembley Park
Cole, C. Wilton, 91 Streathbourne Road, S.W.17
Cole, Mrs E. H. (Marion White), 6 Queen's Garth, S.E.23
Collins, Ruth, 13, Park Drive, East Sheen, S.W.14
Cook, C. Stiebler, 2 Belsize Square, N.W.3
Cooke, Grace M., 13 Spencer Hill, Wimbledon, S.W.19
Cooke, Winifred E., 22 Marlborough Hill, N.W.8
Copperwheat, Winifred, 10 Sutherland Gardens, S.W.14
Corrie, Jean, 6 Chichele Mansions, Chichele Road, N.W.2
Cosins, Cécile, 62 Stuart Road, S.W.19
Coupe, Margaret, 6 Langford Place, N.W.8
Coviello, Ambrose, 84 Lowlands Road, Harrow
Coxhead, Hilda, 11 Wallwood Road, Leytonstone
Craig, N. Kirk, 41 Dalebury Road, S.W.17
Cran, Mrs Disney (Peggy Cochrane), 32 Holland Park Avenue, W.11
Crawford, Maud L., 71 Weston Park, N.8
Craxton, Harold, 8 Grove End Road, N.W.8
Crowdy, Muriel, 8E Portman Mansions, W.1
Cursue, Alfred J., 25 Ilminster Gardens, S.W.11
Curzon, Clifford, bei Frau Schlesinger, Wichmannstrasse, 25, Berlin, W 62, Germany.

Dale, Benjamin J., 28 Elsworthy Road, N.W.3
Dalrymple, Alison, 19a Marylebone Road, N.W.1
Darer, Mrs Marie, 6 King's Terrace, Edgware
Daubeny, Ethel M., 1 Nottingham Terrace, N.W.1
Dave, Edith M., 70 Tyrwhitt Road, S.E.4
Davidson, Muriel, 2 Mortimer Crescent, N.W.6
Davidson, Yvonne P., 83 Teignmouth Road, N.W.2
Davies, Ben, 33 Compayne Gardens, N.W.6
Davies, Gladys E., 7 Westbury Road, S.E.20
Davies, Jessie, 35 Elsworthy Road, N.W.3
Davies, Dr Mary, 11 Provost Road, N.W.3
Davies, William Hubert, 33 Welldon Crescent, Harrow
Denman, Miss, 27 Clarence Gardens, Church End, Finchley
Dodd, Helen, 4 Milverton Road, N.W.6
d'Oisly, Maurice, 41 Clifton Hill, N.W.8
Dowling, Monica, 15 Barry Avenue, N.15
Driver, F. Percival, 14 Marlborough Place, N.W.8
Dubery, Muriel L., 20 Wilderton Road, N.16
Dundas-Grant, Sir James, K.B.E., 148 Harley Street, W.1
Dunham, Edith, 17 Uffington Road, S.E.17
Dunning, Beatrix M., 45 St George's Square, S.W.1
Dyke, Spencer, 22 Heber Road, N.W.2
Dyson, Nancy, Down Lodge, Kenley, Surrey

Eastman, Mrs, 8 Connaught Square, W.2
Edwards, Gwen, The Elms, Boreham Wood, Herts
Eggar, Katherine, 36 Bedford Gardens, W.8
Ellison, Iris M., 14 Crescent Road, Sidcup, Kent
Elsley, Marjorie, 26 Queen's Road, N.W.8
England, Gladys, 89 Mount Pleasant Road, S.E.13
Erwood, Emily, Westergate House, Palace Road, Kingston-on-Thames
Evans, Grace M., Farningham Hill, Kent
Eyers, Emily, 49 Acacia Road, N.W.8

Farjeon, Harry, 137 Fellows Road, N.W.3
Fearn, Marjorie J., 175 Engadine Street, S.W.18
Featherstonehaugh, Kathleen, 10 The Avenue, N.10
Ferguson, Roma, 48 Compayne Gardens, N.W.6
Finch, Elsie, Castle Hedingham, Essex
Fitch, Hugh B., 31 Campden Grove, W.8
FitzAucher, Robert A., 114, Shooters Hill Road, S.E.3
Flanders, Bernard C., 1041 Forest Road, Walthamstow, E.17
Folkard, Dorothy, Homestead, Woodvill Road, Leatherhead
Ford, Mrs Leslie (Rosa Bonner), St Enodoc, Castellan Avenue, Hare Park, Romford
Ford, Gertrude, 28 Lillie Road, S.W.6
Ford, Margaret E., 47 Hamilton Road, N.5
Forster, Mrs J. (Clare Pavell), Ravensworth, Sutton, Surrey
Fort, Mrs. (Florence Hudson), 79, Caversham Avenue, N.13
Foskett, Elizabeth, 69 Eardley Crescent, S.W.5
Foster, Ivor R., 15 Cranbourne Gardens, N.W.11
Fowles, Ernest, Bedruthan, Caterham Valley, Surrey
Franklin, Owen, 23, Midhurst Avenue, N.2
Fulton, T. Arnold, 128, College Road, S.E.19
Fulton, Mrs Arnold (Isobel McLaren), 128 College Road, S.E.19
Furze, Jessie, 89 South Croxted Road, Dulwich, S.E.

Gale, Muriel A., 2 Dingwall Avenue, Croydon
Gardner, M. Scott, 73 Broadhurst Gardens, N.W.6
Gascoigne, Claude, 89 Hamlet Gardens, W.6
Gauntlett, Ambrose, 20 South Park Road, S.W.19
German, Sir Edward, 5 Biddulph Road, W.9
Gielgud, Mrs. H. L., 1 York Mansions, Battersea Park, S.W.11
Glenny, Alfreda, 4 Woodborough Road, S.W.15
Godell, David, 260 Dalston Lane, E.8
Godfrey, Edith H., 266 Stamford Hill, N.16
Goodbody, Joyce, 6 Chandos Street, W.1
Grant, Mrs, 270 Fulham Road, S.W.10
Grant, Frances, Inverdruie, Northwood, Mddx.
Grant, Louisa H., 17 Colville Mansions (Flat 2), Powis Terrace, W.11
Grant, Mrs. Nina, 53A Boundary Road, St John's Wood, N.W.
Grant, Winifred, 32 Cleveland Road, E.18
Gratton, Miss K., 47 Moscow Street, W.2
Gray, Mrs James (Eileen Hunt), 13 The Avenue, N. W.6
Gray, Tina, 78, Creffield Road, W.3
Greene, H. Plunkett, 65 Holland Park Road, W.14
Greenish, A. J., 1 Steele's Road, N.W.3
Grinstead, Dorothy, 5 Lansdowne Road, Croydon
Guest, Muriel, 15 Daysbrook Road, S.W.2
Gwynne, Una, 34 Radley Road, Bruce Grove, N.17

Hagart, Bertha, 21 Alexander Street, W.2
Hall, Dorothy, 132 Audley Road, N.W.4
Hall, Garda, 142 King Henry's Road, N.W.3
Hamlin, Ethel K., 28 Claremont Road, Surbiton
Hammond, Mrs. A. R. (Ada Stephenson), 37, Church Crescent, N.3
Hammond, Annie W., 197 Hainault Road, Leytonstone
Hammond, Isobel, 67 Goldsmith Avenue, W.3
Hands, Edith, Mme (Miss Geere), 158 Stapleton Hall Road, N.4
Harding, C. Copeley, 14 Holland Park, W.11
Hare, Amy, 8 Queen's Gate, S.W.7
Harries, H. Frieda, Kendore, Willenhall, New Barnet
Harris, A. Lilian, 23 Sherrick Green Road, N.W.10
Harris, Lena M., 15 Cotleigh Road, N.W.6
Harrison, Julius, 60 Fellows Road, N.W.
Hartel, Clara, Claremont Studio, St Mary's Terrace, W.2
Hatchard, Caroline, 14 Rotherwick Road, N.W.4
Hawes, Winifred, 105 Harold Road, E.11
Hawley, Mrs. Bertram (Olive Field), 31 Birchington Road, N.W.6
Hayes, D., Georgian House, Holwood Park Avenue, Farnborough Common
Haysom, Hilda, 'Hazelwood,' Upton Park, Loughton, Essex
Hayward, Marjorie, 24A Trebovir Road, S.W.5
Heath, Lady (Elaine Sayer), 5 Milbourne Lane, Esher Park, Surrey,
Heine, Eleanor, 40 Compayne Gardens, N.W.
Heming, Percy, 21 Norfolk Road, St John's Wood, N.W.8
Heming, Mrs Percy (Joyce Savage), 21 Norfolk Road, St John's Wood, N.W.8
Henderson, Roy, 'Colraith,' Cranbourne Gardens, N.W.11
Heywood, Holden, 109 Osborne Road, Forest Gate, E.
Hickin, Welton, 48 Red Post Hill, S.E.24
Hilton. Mrs. (Gwen Champion), 8 College Road, Isleworth
Hindley, E. Leslie, Lightcliffe, Shepherd's Hill, Highgate, N.6

Hinton, Arthur, 14 St John's Wood Road, N.W.8
Hodgson, Mrs A. T. (Dorothy E. Feaver), 'Trebarwith,' Woodbury Close, Addiscombe
Hogg, Katharine, 18 Grand Avenue, Muswell Hill, N.10
Holland, Nellie M., 86a High Street, St John's Wood, N.W.8
Holland, Theodore, Holmhurst, Copse Hill, S.W.20
Hopkinson, Lady, by Caesar's Camp, Wimbledon, S.W.20
Hopkins, Douglas, 'The Laurels,' Wetherby Road, S.E.23
Horne, Madame Elsie (Mrs J. B. Whyte), 11 King's Avenue, Woodford Green
Horwood, Rita, 38 The Mall, Southgate, N.14
Howell, Beatrice, 7 Lansdown Road, Lee, S.E.12
Howell, Dorothy, 28 Barkston Gardens, S.W.5
Hubbard, Leonard, 6 Bracken Avenue, S.W.12
Hugh-Jones, Enid, St Catherine's, Bramley, Surrey
Hurd, Josephine, 8 Gladstone Avenue, Manor Park, E.12
Hutchins, Amy, 15 Upper Wimpole Street, W.1
Hutley, Ernest V., 19 Stainsby Road, E.14
Hyams, C., 5 Laurel Bank, Golders Green, N.W.
Hyden, Walford, 33 Tavistock Square, W.C.2
Hyett, Robert, 63 St George's Road, Warwick Square, S.W.1

Iles, Edward, 24 Reynold's Close, Hampstead Way, N.W.11
Inglis, Hazel, 19 Chatsworth Road, Croydon
Isaacs, Harry, 44 King's Gardens, West End Lane, N.W.6
Ison, Myra, 36 Red Post Hill, S.E.24

Jacob, Mrs George G. (Phoebe Green), 29 Upper Hamilton Terrace, N.W.8
James, Cairns, 13 Avonmore Road, W.14
James, Mrs Lloyd (Elsie Owen), 6 Meadway, N.W.11
James, Marie, 16 Callcott Court, Brondesbury, N.W.6
Jefferies, Mrs F. G. (Lily Wells), 49 Harefield Road, S.E.4
Jenkins, Annette, 79 Warwick Square, S.W.1
Jenner, Harold, 132 Upper Tulse Hill, S.W.2
Jervis-Read, H. V., 10 Cambridge Gate Mews, N.W.1
Jessop, Joy, 50 Belsize Park, N.W.3
Jessop, Noela O. M., 50 Belsize Park, N.W.3
Jeynes, Alban, Esq., 66 Blandford Street, W.1
John, E. Lydia, 28 Albion Road, N.W.6
Johnson, Elsie, 221 Addison House, Grove End Road, N.W.8
Judd, Angela, 32 Bessborough Road, Harrow-on-the-Hill

Keel, Frederick, 207 Castelnau, S.W.13
Kempe, A. Humphrey M., 36 Connaught Square, W.2
Kennedy, Mrs J. (Dora Matthay), 40 Manor Street, S.W.4
Kennedy, Ethel, 15 Upper Wimpole Street, W.1
Kent-Parsons, Mrs, 11 Alfoxton Avenue, N.15
Kiek, Bessie, 4 Holland Park, W.11
King, Frederic, 27 Greencroft Gardens, N.W.6
King, Mary E. O., 27 Greencroft Gardens, N.W.6
King, Reginald, 4 Parkfields, N.W.4
Kipps, W. J., White Lodge, Coniston Road, Bromley, Kent
Kirk, Alexander, 36 Dunvegan Road, Eltham, Kent
Kirkpatrick, Brenda M., St Helen's, Pierrepoint Road, W.3
Knatchbull, Mrs (Dora Bright), 92, Lexham Gardens, S.W.5

Knocker, Editha G., 67 Finchley Road, N.W.8
Knott, Thomas B, 54 Ravenscroft Avenue, N.W.11
Knowles, Frances G., ' Heathdene,' Allcester Road, Wallington, Surrey
Kreshover, Charles, 37 Boundary Road, N.W.8

La Foy, Madame, 2 Acland Mansions, 45 Park Avenue, N.W.2
Lake, Herbert, 24 York Road, Guildford, Surrey
Lane, Mrs, 16 Daylesford Avenue, S.W.15
Langrish, Vivian, 24 Elsworthy Road, N.W.3
Langrish, Mrs Vivian (Helen Cavell), 24 Elsworthy Road, N.W.3
Lansdale, Samuel, 8 Cotleigh Road, N.W.6
Lassimonne, Denise, 96 Wimpole Street, W.1
Latham, Peter M. S., 29 Abbey Road, N.W.8
Latter, Emily, 48 Dartmouth Row, S.E.10
Lawson, Muriel, 23 Northside, Streatham Common, S.W.16
Lee, Mrs Sydney (Edith Elgar), 26 Holland Park Road, W.14
Levi, Mrs Blanche, 2 Ormonde Terrace, Regent's Park, N.W.8
Levi, Kathleen, 2 Ormonde Terrace, N.W.8
Levi, Philip, 33 Holland Park Avenue, W.11
Lewis, Gwendoline J. L., 167 Canterbury Road, Harrow
Lewis, K. D., Camrose, Woodmansterne Road, Carshalton
Lindars, Herman, 54 Victoria Street, S.W.1
Lindars, Mrs Herman (Hilda Dederich), Duff House, Acacia Road, N.W.8
Linton, Elizabeth H, 6 Nottingham Place, W.1
Lloyd-Williams, Mrs H., 128 Harley Street, W.1
Lockyer, James T., 37 Bark Place, W.2
Lough, Mrs, ' Willow Garth,' St Mary Cray, Kent
Luck, Edna M., Little Park, Mayfield Lane, Wadhurst
Lynch, Norah M., 6 Elm Park Road, N.21

McDonald, Annabel, 29 Lechmere Road, N.W.2
McDonnell, Lilly, c/o Miss Debell, 26 Beverley Road, Chiswick, W.
McEwen, Dr John B., 25 Abercorn Place, N.W.8
McEwen, Mrs J. B. (Hedwig Cole), 25 Abercorn Place, N.W.8
MacEwan, Désirée, 98 Elmbourne Road, S.W.17
Mackenzie, Sir Alexander C., K.C.V.O., 20 Taviton Street, Gordon Square, W.C.1
Mackenzie, Mrs. Campbell, 20 Taviton Street, Gordon Square, W.C.1
Mackenzie-Spiller, Madame, 2 King's Avenue, N.21
McLean, Virginia, 20 Springfield Road, N.W.8
MacGillivray, Moira, 170 Marylebone Road, N.W.1
Macpherson, Stewart, 47 Morpeth Mansions, S.W.1
Manclark, Arthur, 53 Alexandra Road, N.W.8
Marchant, Dr Stanley, 8 Amen Court, E.C.4
Marks, Mrs (Hilda R. Davis), 47 Elm Court, Eton Avenue, N.W.3
Marr, Florence, 70 Queen's Road, S.W.19
Martin, Cecil, 45 Carlton Mansions, W.9
Martinez, Gwendolin V., 20 Bracknell Gardens, N.W.3
Maslen, Georgiana, 56 Cavendish Road, N.W.6
Mathews, Ernest, C.V.O., Elmodesham House, Amersham
Matthay, Tobias, 96 Wimpole Street, W.1
Matthay, Mrs T. (Jessie Kennedy), 96 Wimpole Street, W.1
Matthews, A. M., 85 Harberton Road, N.19
Matthews, Eunice, 41 Redington Road, N.W.3
Matthews, Helen E., Nascot Lodge, Watford

Mellish, Vera M., 25 St Alban's Road, N.W.10
Meux, Thomas, 12 Westbourne Park Road, W.2
Middleton, Dr H. H. L., Ashampstead, The Avenue, Potters Bar
Milne, Helen C., 6 Sussex Place S.W.7
Milner, Grace, Hillside, Hextable, Swanley, Kent
Mitchell, Mary F., ' Oakleigh ', View Road, N.6
Monk, Freda, 5 Chestnut Road, S.E.27
Moorat, Gerard, 38 Avonmore Road, W.14
Moore, Frederick, 64 Carlton Hill, N.W.8
Moore, Mrs F. (Muriel Gray), 64 Carlton Hill, N.W.8
Moran, Joan, ' Oldfields,' Wallington, Surrey
Morgan, Miriam, 88 Holden Road, N.12
Morris, Constance M., Ewell Road, Cheam, Surrey
Morris, Joan Irene, Newlyn, Christchurch Park, Sutton, Surrey
Morris, Katie, 4 Dunoon Gardens, Devonshire Road, S.E.23
Morris, Yvonne, 57 Rosslyn Hill, N.W.3
Morrison, E. B., 59 Wyatt Park Road, S.W.2
Moss, Katie, 18 Churchfield Road East, W.3
Moy, Edgar, 20 Eyot Gardens, W.6

Nash, Brian, 2 Riviera Studios, 136a Grosvenor Road, S.W.1
Nell, Mrs. H. (Mary Lockhart), Thornhill, Cobham, Surrey
Newell, Constance, ' Falconhurst,' Bushey Hall Road, Bushey
Newton, Richard, 62 Prince of Wales Mansions, Battersea Park, S.W.11
Nicholl, Elsie, 53b York Street, W.1
Nixon, Mrs St John (Nettie Thomson), 104 East Sheen Avenue, S.W.14
Norton, Horace W., ' Hillside," Buckhurst Hill, Essex
Nye, Elsie, ' Glenfaba,' Village Road, Enfield

Oates, Kate E., 25 Dalkeith Road, Ilford
O'Brien, Edward, 32 Willes Road, N.W.5
O'Donnell, B. Walton, M.V.O., 98 Priory Road, N.W.6
Overbury, Margaret, 9 Gipsy Hill, S.E.19
O'Neill, Norman, 4 Pembroke Villas, W.8

Parfitt, John W., 16 Endsleigh Street, W.C.1
Parker, B. Patterson, 32 Chepstow Place, W.2
Parker, Phyllis Norman, Flat 1, 65 High Street, W.1
Parry, Hilda, Bedford House, Baker Street, W.1
Pauer, John, 64a Ladbroke Grove, W.11
Payne, Miss Maude, ' Elmhurst,' Station Road, Harrow
Payne, S. E., 4 Hereford Road, E.11
Pearce, L., c/o Barclay's Bank, Anerley, S.E.20
Pecker, Boris, 11 Queensberry Place, S.W.7
Pemberton-Allbright, Audrey, 34 Woodford Road, Watford
Perman, Hazel, 1 Kidbrooke Gardens, S.E.3
Pestell, Mrs Donald (Marguerite Crowther), 21 Stanley Gardens, N.W.2
Phillips, Montague F., ' Homeside,' Esher
Phillips, Mrs Montague F. (Clara Butterworth), ' Homeside,' Esher
Pirani, Max, 25 Aberdare Gardens, N.W.6
Pownall, Aileen M., 99 Devonshire Road, N.13

Quaife, Alfred, 166 High Street, W.11

Radford, Robert, 12 Abbey Road, N.W.8
Rainbird, Norah M., Hendon Hall, Hendon, N.W.4
Ramsay, Gladys, ' Helmsdale,' Thames Bank, Kingston-on-Thames
Ramsay, Mrs Stanley (Violet Plumridge), 35 Pond Street, N.W.3
Ranalow, Frederick, 12 Argyll Road, W.8

Read, Ernest, 40 Marlborough Hill, N.W.8
Reddie, Charles F., 27 Boundary Road, N.W.8
Reeves, Winifred, 46 Plough Lane, Purley, Surrey
Regan, Leslie, 27 Langbourne Avenue, N.6
Regan, Mrs Leslie (Nora Stevenson), 27 Langbourne Avenue, N.6
Renaut, William E., 5 Duke's Avenue, W.4
Richards, Dan, 8 Barn Hill, Wembley Park
Richards, Dilys E., Hill House, Upminster, Essex
Richards, Dr Henry W., 16 Norfolk Square, W.2
Rind, Adelaide, 7 Nottingham Mansions, W.1
Ring, Mrs (Elsie Cooper), 'Trelawnay,' Potters Road, New Barnet
Roberts, Arthur Wesley, 4a Claro Terrace, S.W.5
Roberts, Gwladys, 23 Rosemount Road, W.3
Robertson, Alec, 4 Campden Grove, W.8
Robinson, Florence Ivy, 19 Southwold Mansions, Maida Vale, W.9
Robjohns, Sydney, 28 Campden Hill Square, W.8
Robjohns, Mrs Sydney, 28 Campden Hill Square, W.8
Robson, Mrs. (nee Emily V. Sherwood), 134 High Road. Chiswick, W.4
Robson, Tracy A., 30 St Alban's Road, Dartford
Roche, Molly, 18 Ampthill Square, N.W.1
Rochfort-Davies, Joan, 50 Parkhill Road, N.W.3
Rolfe, Gladys M., 'Colebridge,' Hare Park, Romford
Rose, Mrs. Algernon S. (Mary Wheldon), 8 Stirling Mansions, Canfield Gardens, N.W.6
Rowley, Alec, 109 Teddington Park Road, Teddington
Rudall, Eleanor (Mrs Frederick Corder), 13 Albion Road, N.W.6
Runting, Wynne, 3 Bentinck Street, W.1
Russell, M., 70 Goldhurst Terrace, N.W.8
Russell, Roy, 12 Portsdown Road, W.9
Russell, Mrs (Florence Denbeigh), 126 Sutherland Avenue, W.9
Ryerson, Adna, St Stephen's Vicarage, Shepherd's Bush, W.12

Sandbach, Mary, St Ives, Northwood, Middlesex
Sargent, Amy, 8 Middleton Road, N.7
Sayer, Florence A., 4 Melbourne Villas, Esher, Surrey
Schwerdtner, Gertrude, 65a Upper Clapton Road, E.5
Seagrove, D. M., 'Silvaplane,' Nether Street, N.12
Selman, Beryl, 9 Highbury Grange, N.5
Shakespeare, William, 11 Heather Gardens, N.W.11
Shaw, Eleanor, 3 Amerland Road, S.W.18
Shinn, Dr. F. G., 4 Sydenham Park, S.E.26
Small, Winifred, 8 Ladbroke Square, W.11
Smith, Mrs. H. Temple (Alma Goatley), 10 St John's Wood Road, N.W.8
Smith, Lilian W., 'Kinnoul,' Alderman's Hill, N.13
Smith, Marjorie E., Holland House, Arkwright Road, N.W.3
Soper, S. Pitt, 303 Clive Court, Maida Vale, W.9
Southgate, Lillian, 8 Felbrigge Road, Seven Kings, Ilford
Spain-Dunk, Susan (Mrs. Henry Gibson), 125 Church Road, S.W.13
Spark, Margaret A., 30 Wroughton Road, Wandsworth Common, S.W.
Speer, Mrs Charlton T. (Amy Hallett), Stanstead Hotel, Cheam Road, Sutton, Surrey
Spencer Gore, W. H., 11 Regent's Park Terrace, N.W.1
Squire, L. Y., 57 Walm Lane, N.W.2
Stacy, Hugh V., Cavendish Cottage, Brighton Road, Sutton
Start, M. Audrey, 12 Nevern Place, S.W.5
Steggall, Reginald, 26 Holland Road, W.14

Stephens, Sibyl, 4 Nicholas Gardens, W.5
Stevens, Gladys M., 75 Amberley Road, W.2
Storr, Mary, 20 Dean's Yard, Westminster, S.W.1
Sutherland, Kathleen S., 7 Cambridge Street, W.2
Sutton, Margaret, 'Haledene,' Edgwarebury Lane, Edgware, Mddx.
Swidenbank, George, 42 Muswell Road, N.10
Swinstead, Felix, 132 King Henry's Road, N.W.3
Sydenham-Jones, Mrs (Mary Davies), 75 Clarence Gate Gardens, N.W.1
Symons, B. McCara, 'Saltwood,' Baring Road, S.E.12

Tate, Phillis, 17 Pattison Road, N.W.2
Tattersall, E. Somerville, 34 Rutland Court, S.W.7
Taylor, B. Franklin, 24 Grendon Gardens, Wembley Park
Taylor, Lawrence, 'The Garth,' Butler's Dene Road, Woldingham
Temple, Arthur E., 22 Windermere Road, N.10
Terry, Mrs Fred (Julia Neilson), 4 Primrose Hill Road, N.W.3
Tertis, Lionel, 'Smalldown,' Belmont, Surrey
Tharby, Mrs (Adah Rogalsky), 131 Peaspod Street, Windsor, Berks.
Thomas, Katie, 18 Great Cumberland Place, W.1
Thompson, Irene, 48 Chester Terrace, S.W.1
Thomsett, Arthur R., 22 Grosvenor Gardens, S.W.14
Thomson, Marcus, 26 Oxford Road, N.W.6
Threlfall, Mrs, 19 Hyde Park Terrace, W.2
Tidmarsh, Egerton, 12 Albion Road, N.W.6
Timothy, H. J., 'Campsie,' Charterhouse Avenue, Wembley, Mddx.
Tippetts, Eileen C., 33 Hamilton Road, W.5
Tizzard, Stanley E., 182 Walworth Road, S.E.17
Towle, Shelagh, 66 Harvard Court, Honeybourne Road, N.W.6
Tunks, Ada, 32 Hilldrop Crescent, N.7
Tyson, Myrtle V. B., 39 Purley Park Road, Purley, Surrey

Urquhart, Wilkinson, 40 Cranbrook Rise, Ilford, Essex
Utting, Victor R. D., 64 Arodene Road, S.W.2
Uttley, George, 26 Queen Elizabeth's Walk, N.16

Vale, Walter S., 84 Margaret Street, W.1
Vallange, Leonard G., 25 Belsize Road, N.W.6
Varnon, Mrs. (Elsie Squire), 48 Durley Road, Amhurst Park, N.16
Vezey-Strong, Mrs Katharine, 4 Rusholm Road, S.W.15
Vincent, Dorothea, St Andrew's House Club, 31a Mortimer Street, W.1

Walenn, Herbert, 10, Nottingham Place, W.1
Waley, Alfred J., 7 Angel Court, E.C.2
Walker, Mrs Fred, 37 St Gabriel's Road, N.W.2
Wallace, William, 11 Ladbroke Road, W.11
Waller, Percy, 51 Wellington Road, N.W.8
Warne, Muriel, 'Broad Oak,' The Glade, Kingswood, Surrey
Watkins, Heber, 38 St Margaret's Road, S.E.4
Watson, Robert C., 15 Peterboro' Road, Harrow
Webb, Dorothea, 69 Lauderdale Mansions, Maida Vale, W.9
Webbe, Septimus, 11 Acacia Road, N.W.8
Weight, Bernice, 14 St Stephen's Avenue, W.13
Weil, Joan, 21 Clifton Court, St John's Wood, N.W.8
Welch, Lucy M., 25 Etheldene Avenue, N.10
Wessely, Rosa, 21 Carlton Hill, N.W.8
Westerman, Mrs. Mary A. Davies, 4 Snow Hill, E.C.1

Wheatley, Mrs. Edith Marshall, Flat E, 40 Queen's Gardens, W.2
Whitehouse, W. E., 5 Castellain Road, W.9
Whitemore, Mrs Cuthbert (Freda Hopwood), 6a Montague Mews North, W.1
Whiting, Mrs Alice M., Osnaburgh Hotel, Osnaburgh Street, N.W.1
Wiles, Muriel, 18 Wavertree Road, S. Woodford, Essex
Wilkinson, Margaret, 36 Windsor Road, N.8
Wilby, George H., Blackheath Conservatoire, Blackheath, S.E.3
Willis, Mrs Bruce (Florence L. Kittle), Searle's Hall, Epping
Willis, Mrs (Helen Mott), 2 Welbeck Mansions, W. Hampstead, N.W.6
Wilson, Mary, 10 Harley Street, W.1
Wilton, Margaret, 23 Nevern Square, S.W.5
Wiltshire, Theodora M., 23 Perham Road, W. Kensington, W.
Windsor, Madeleine, 12 Nottingham Place, W.1
Wingrave, Mrs (Ethel Woodland), 2 The Avenue, Coulsdon, Surrey
Withers, Herbert, 11 Edith Grove, S.W.10
Wood, Agnes, 7k Cornwall Mansions, Clarence Gate, N.W.1
Wood, Ella, 141 Hainault Road, E.11
Wood, Sir Henry J., Appletree Farm House, Chorley Wood, Herts.
Woodhouse, Charles, 9 Rodenhurst Road, S.W.4
Woof, Rowsby, 52 Chatsworth Road, N.W.2
Woof, Mrs Rowsby (Victoria Mary Fox), 52 Chatsworth Road, N.W.2
Wright, Eileen M. E., 'Hillboro',' Camborne Road, Sutton, Surrey
Wray, Mrs A. R., 5 Berkeley Gardens, W.8
Wyse, Robert C., 8 Greenaway Gardens, N.W.3
Wykes, Enid R., 'Kerry,' Snakes Lane, Woodford Green

Young, Joan M., 3 Devas Road, S.W.20
Yzard, Mrs (Dorothy Cadbury), 'Granville,' Carshalton Road, Sutton, Surrey

III COUNTRY MEMBERS

Adams, Mary D., 492 St Vincent Street, Glasgow
Adeane, Charles R. W., C.B., Babraham, Cambridge
Agnew, Muriel I., 42 Bingham Terrace, Dundee
Aldridge, Richard V., Orchard Cottage, Fetcham, Leatherhead
Armitage, Mrs (Dorothy Wallace), 'Uplands,' Britwell Road, Burnham, Bucks.
Attfield, Noreen, Frogmore, Upton Magna, Shrewsbury

Baldwin, Edith, 8 Perry Street, Gravesend
Ball, Mrs (Dorothy Burrows), Prestbury Cottage, Rowledge, Surrey
Barber, Doreen, 6 Kingsley Road, Norwich
Barber, H. Joyce, 24 Arlington Drive, Mapperley Park, Nottingham
Barbour, Mrs (Mabel Underwood), 'The Myrtles,' Abbots Langley, Herts
Barnes, Winifred, 'The Orchard,' Hilperton, Trowbridge, Wilts.
Basker, Gladys M., 203 Ashbourne Road, Derby
Bayly, Beatrice M., 'Rowan,' De la Warr Road, Bexhill
Beale, Joyce, 9 Dean Park Road, Bournemouth
Beetle, William, 109 Napier Street, St Helen's, Lancs.
Bell, Sylvia A., Bembridge School, Bembridge, Isle of Wight
Bell, Winifred E., Longhorsley, Northumberland
Bennett, Dr George J., North Place, Nettleham Road, Lincoln
Bennet, Nora, 'St Helens',' Hermitage Gardens, Edinburgh
Birch, Dorothy M., 62 Otter Street, Derby
Bond, Margaret E., Osmotherley, Blackwell, Bromsgrove

Boreham, Nina H., Preston Place, near Canterbury
Brading, Kathleen N., Georgian House, Godwyn Road, Folkestone
Bradley, Gwen, 53 Albemarle Crescent, Scarboro', Yorks
Brazell, David, 'Cesail Craig,' Pwll, Llanelly
Bremner, Edith, c/o Royal Bank of Scotland, Brechin, Forfar
Brewster, Mrs L. G. (Evangeline Creed), 4 Westview Mansions, Grand Parade, Eastbourne
Bromiley, P., Cawdor House, Marlboro' Road, Sale, Cheshire
Brown, Bertha, Baldock, Herts.
Brown, Phyllis, 78 Stanley Road, Wellingborough
Browning, Isabel M., 'Frenchwood,' Great Missenden, Bucks.
Bull, Dulcie, 35 High Street, Newport, Isle of Wight
Bullen, Edith, 19 Isaacs Hill, Cleethorpes, Lincs.
Burrage, Mrs (Constance Dugard), Upper Bennetts, Beaconsfield

Card, Cicely, Eaton Place, Tonbridge
Carse, Adam, 'Winton,' Martin's End Lane, Great Missenden
Carson, Joyce, 18 Tennyson Road, Harpenden, Herts
Carter, Lilian, Colebrook, Winchester
Casswell, Eleanor K., Oak Hall, Haslemere
Chamen, Violet L., East Looe House, Canford Cliffs, Bournemouth
Child, Ena, 'Seagrove,' Sandown, Isle of Wight
Christopher, Mrs (Mabel Linwood), 'Charnwood,' Lon-y-dderwen, Rhiwbina, Cardiff
Clark, Catherine L., 'The Elms,' Broxburn, West Lothian, Scotland
Cleghorn, Mrs C. R. (Kathleen Briggs), Westerton of Craigie, Dundee
Cliff, Ronald, 24 Bute Avenue, Lenton Sands, Nottingham
Cole, E. J., Can Court, Cirencester, Glos.
Cole, Priscilla Z., 'Sealands,' Aldwick Road, Bognor
Cook, Phyllis M., 20 Lambert Road, Grimsby
Coombes, Eleanor M., Emmanuel Rectory, Didsbury, Manchester
Cove, Olive M., 160 Coldharbour Road, Westbury Park, Bristol
Coward, Eleanor, 138 Spring Bank, Hull
Crawley, Alice, 5 Bath Parade, Cheltenham
Cronk, Cuthbert H., 4 Mount Ephraim Road, Tunbridge Wells
Cunningham, George D., 6 St Augustine's Road, Edgbaston, Birmingham
Cunningham, Marion S., 'The Gables,' Downs Road, Luton, Beds
Curwen, Mrs, Smedley Hydro, Matlock, Derbyshire

Davy, Vera K., 'Hazeldene,' Merley, Wimborne, Dorset
Dawe, Edith M., Winceley House School, Bexhill-on-Sea, Sussex
Deakin, T. H., 4 Cearns Road, Oxton, Birkenhead
Denison, Barbara, 'Sunnycot,' Far Headingley, Leeds
De Reyghere, 9 Goldington Road, Bedford
Derry, Hilda, Park Dale, The Park, Nottingham
Dixon, Dorothy K., 'Devota,' Daneshill, Woking, Surrey
Drury, Kathleen M. R., Upper Avenue, Lincoln
Dunlop, Alice M. B., 43 Harrington Street, Dublin

Easter, Norah D., Whitehall, St Germans, King's Lynn
Easton, Douglas, St Petroes, Bude, Cornwall
Edwards, Clarice M., 1 Tolver Road, Penzance
Edwards, Hannah L., The Vicarage, Weobley, Herefordshire
Elsey, G. M., Friday's Hill School, Oak Hill, Haslemere
Emerton, Vera B., 'Kenilworth,' Great Bookham, Surrey
Emslie, Margaret, 'Wallrock,' Banchory, Aberdeen
Ewins, Dulcie M., 14 Beaumont Road, Windsor, Berks.

Farnell, Ina, 4 Blenheim Mount, Bradford
Fear, Arthur, 11 Gwalia Terrace, Blaina, Mon.
Fergusson, Aileen, 2 Eskdale Road, Aintree, Liverpool
Fisher, Alfreda, 20 Lancaster Avenue, Sefton Park, Liverpool
Flack, Mrs W. J. (Alice Scott), 128 King's Road, Brighton
Flux, Lieut. Neville, 4 Kingswood Road, Gillingham, Kent
Foster, D. B., Stanton Rectory, Bury St Edmunds
Foster, Sheila M., The Granville, Ilfracombe, N. Devon
Fouracre, Mary, 16 Portland Square, Plymouth
Franks, Mary, ' Chantries,' Warwick's Bench, Guildford
Fry, Mrs (Ruth E. Marriott), ' Buckland,' Leeson's Hill, Chislehurst

Gerrard, Grace A., 116 High Street, Uttoxeter, Stafford
Gimblett, Norah, 114 London Road, St Leonard's on Sea
Gostelow, Fred, Mandeville Lodge, New Bedford Road, Luton
Graham, Mary, Underwood, Millom, Cumb.
Gray, Margaret I., 7 Cypress Road, Newport, Isle of Wight
Green, Mrs G. H. (Lena Pritchard), 42 Bridge Street, Aberystwyth
Griffiths, Frederic J., 13 Cearns Road, Oxton, Birkenhead
Grummitt, Peggy, 7 Pavilion Parade, Brighton
Gwynne, Bertha, 67 Dorothy Road, Sheffield

Habbeshaw, Hilda, ' West Lea,' Manchester Road, Rochdale
Hale, Noel V., ' Wykeham,' Swanmore Road, Pokesdown Hill, Boscombe, Bournemouth
Hall, Alfred J., 45 First Avenue, Westcliff on Sea
Hall, Constance, Harpur Drive, Littleover, Derby
Hall, Molly, Park Farm, Ashwell, near Baldock
Hall, Mabel E., Manor House, Guist S.O., Norfolk
Hann, Lewis, 11 Promenade Terrace, Cheltenham
Hanson, Hope, 12 Oakland Vale, Promenade, Wallasey
Harmston, Winifred, 34 Raphael Road, Hove, Sussex
Harper, Harold, c/o B.B.C., 31 Linenhall Street, Belfast
Haslett, Isabel M., ' The Manse,' Ballymena, Ireland
Haworth, Muriel, 52 Duke Street, Southport
Head, Mrs H. (Kate Cove), ' St Bernard's,' Abbotsham Road, Bideford
Head, Michael, Bedales, Petersfield, Hants
Heasman, Mrs., " Nedneprah,' Harpenden
Henniker, P. Vincent, Loughrigg, Ramsgate
Hewett, Winifred G., Blighmont House, Southwick, Sussex
Hewitt, Sylvia, ' The Verne,' Portland, Dorset
Hewson, Mrs (Marjory Maby), 9 The Avenue, Chingford, Essex
Hickox, Edwin J., ' Hollybank,' Bagshot
Hill, H. Margaret, Walnut Villa, Heworth, York
Hind, Gertrude, 22 Cliftonville Road, Belfast
Hobson, Mildred A., 560 Horton Lane, Bradford, Yorks
Hollingworth, Catherine, ' Ingledene,' Brechin, Forfarshire
Howard, Phyllis, St John's, Bexhill on Sea
Huddy, E. H. H., Greenwich House, Boscawen Street, Truro
Hurdle, Henry A., ' Cambus,' Carlton Road South, Weymouth
Hyde, F. C. Field, 11 Lyndewode Road, Cambridge
Hyman, Irene, ' Harewood,' Rickmansworth, Herts
Hyman, Maxine, ' Harewood,' Rickmansworth, Herts

Jacobs, Kathleen, 47 Lanthcwy Road, Newport, Mon.
Johnston, Mrs E. C. (Miriam L. Cooke) 34, Douglas Road, Hemne Bay

Johnson, Mabel S., Queen Elizabeth Lodge, Park Avenue, Mansfield, Notts
Jones, Darlaston, ' Briarcroft,' Burnham on Sea, Som.
Jones, Ronald, 43 Collenna Road, Tonyrefail, Glam.

Keene, Mary, Clock Cottage, Shalford, near Guildford
Key, Mina C., 93 Pitkerro Road, Dundee
Knight, Ida E., ' Apuldor,' Broadfield Road, Folkestone
Lane, Mrs Frank (Kathleen T. Waddington), 19 Moor Drive, Far Headingley, Leeds
Langston, Evelyn, 8 Crauford Rise, Maidenhead
Larkworthy, Florence G., 21 Meol's Drive, Hoylake, Cheshire
Latham, Mrs (Gwladys Gwen Lemon), ' Elmfield,' Fields Park Avenue, Newport, Mon.
Latta, Mrs (Agnes Turnbull Smith), ' Auchenfail,' near Mauchline, Ayrshire
Lawson, Mrs (Dorothy M. Neville), ' Bentons,' Bildeston, Suffolk
Lea, Mrs Dorothy, ' Willowcroft,' Copperhens Lane, Chesham Bois
Leigh, Mrs Percival T. (Blanche L. Whitaker), 5 Park Square, Leeds
Le Riche, Dawn, Grafton House, Worthing
Lomax, Emma, 11 Park Crescent, Brighton
Lowenthal, Olivia, 44 Barbourne Road, Worcester
Lythgoe, Violet, ' Hilary Breck,' Broadway, Wallasey, Cheshire
Lytle, Elizabeth K. C., 19 Rosetta Avenue, Belfast

Macfarlane, Jean, ' Carnethy,' Sussex Place, Slough
MacIlwaine, Mrs J. E. (Mary Stelfox), 3 Chlorine Gardens, University Road, Belfast
Mackay, Leslie B., 378 High Street, Rochester
Mackenzie, Mrs Ronald (Dorothy Hue Williams), ' Glenlyon,' Andover, Hants
Maclagan, Mary, Williamstown, Maddesly, Crieff, N.B.
McKisack, Bessie, 38 Botanic Avenue, Belfast
Maddocks, Mrs (Rhoda Beatty), ' Bird's Nest,' Oxshott, Surrey
Maddox, Thomas E., St Pirans, Maidenhead, Berks
Madill, Maude A., 10 West End Park, Londonderry, N. Ireland
Martin, Kit, Villa Pamponnelli, Quartier Rigandi, Menton A.M., France
Matthews, Eileen V., ' Marshmead,' Taplow, Bucks
Meakin, Vera, ' Kingsley,' The Brampton, Newcastle, Staffs
Millard, E. N., Groby Road, Leicester
Miller, Henry J. W., Margate College, Margate
Mitchell, Winnie O., 73 Welbeck Avenue, Southampton
Mole, Mrs., ' Lansdown,' Douglas Road, Harpenden
Moncrieff, Hope M., ' Ardunan,' Strathblane, Stirlingshire
Moore, Norah K., 23 Hawarden Avenue, Douglas, Isle of Man
Moss-Blundell, L., Badminton School, Westbury on Trym, Bristol
Mountain, Thomas, 100 Mawson Road, Cambridge
Mowll, Helen, Upton Lodge, Shepherdswell, Dover
Murray, Elsie, Micklefield, Seaford
Murray, Gladys G., Weirfield School, Taunton
Murray, Mrs (Phyllis Huxham), 1 Springfield Terrace, Bideford, N. Devon
O'Callaghan, Stephen B., 55 Old Steine, Brighton, Sussex
Ormiston, Mrs (Norma E. Bowden-Smith), ' Zeala,' Frankland Crescent, Parkstone, Dorset
Overy, Hilda, Abbots Langley, Watford, Herts

Page, Mrs (Mai Alborough), 11 Grove Avenue, Norwich
Palmer, Violet, Ivy Farm, Deopham, near Wymondham, Norfolk
Parker, Enid M. S., St. George's School, Ascot
Parker, Louis N., Hotel d'Angleterre, Vevey, Switzerland
Parker, Mrs (Gertrude Cotter), 29, Clifton Drive, Lytham, Lancs
Parr, Florence M., 13, Dale Street, Sneinton, Nottingham.
Parr, Dorothy, Avisford, Sunnycroft Road, Western Park, Leicester
Peach, Joyce M., 'The Chimes,' Tonbridge
Pessach, Joseph, 46 Roheova Ulice, Pisek, Czecho-Slovakia
Pettle, F. Muriel, Hampton-on-the-Hill, near Warwick
Phelps, Michael, Annandale, Belle Vue Road, Paignton
Phillips-Conn, Violet, St Olave's Clergy House, Marygate, York
Pitt, Vera C., 'Rosslyn,' Thorington, Essex
Plummer, M. M., Booker House, Whitbread Street, New Basford, Nottingham
Poynter, Mrs Norman (Sarah Craig), 7 Mill Lane, York
Prichard, Frances E., Church High School, Polwethan, Penzance
Purnell, Mary, Moat House, Clevedon, Somerset
Purves, B. M., Rozel, Coombe Hill, East Grinstead

Quick, Daisy, 80 West Hill, St Leonard's-on-Sea

Ralph, Richard, Gwentland, Middleton Road, Streetly, Birmingham
Reeve-Perkins, Gwen, 9 York Gardens, Clifton, Bristol
Regan, Mrs (Maria Tate), 'Dulcote,' Wells, Som.
Richards, Nita L., St Margaret's Earl's Avenue, Folkestone
Rigby, C. H., 192 Mansion House Road, Paisley
Riste, Elsie, Merton House, Christchurch Road, Reading
Robertson, Constance G., 38 Western Road, Wolverton, Bucks
Robinson, Winifred, 'Winscot,' The Wyllies, Cuckfield, Sussex
Ross, Gladys, 1 Elrig Road, Cathcart, Glasgow
Rowlands, Bessie, 210 High Street, Bangor
Rowlands, Gladys E. T., 11 Cambridge Road, Bournemouth

Sadler, Phyllis M., 2 Davedale Road, New Brighton, Cheshire
Sauvary, Florence S. W., New Road, St Sampson's, Guernsey, C.I.
Savile-Parker, Ada M., 11 Greenfield Crescent, Edgbaston, Birmingham
Scott-Baker, H., 'Clovelly,' York Road, Woking
Serrell, Doris H., 'The Hawthorns,' Staplegrove, Taunton
Serrell, D. K., 'Woodbourne,' Hill Road, Weston-super-Mare
Sheehan, Dora F., 'Edenthorpe,' Meads, Eastbourne
Shepherd, Maud M., Athelstan, Shorncliffe Road, Folkestone
Short, D. B., 76 Melton Road, West Bridgford, Nottingham
Skett, Gwendoline, 'Sefton,' Wordsworth Road, Harpenden
Slinn, Muriel, St Margaret's, Earl's Avenue, Folkestone
Sloan, Amy, 32 Cranmore Avenue, Belfast
Somers, Franz, 10 Westwood Road, Southampton
Sowerbutts, J. Albert, 10 Dapdene Crescent, Guildford
Stanyon, Annie, 44 Portland Road, Leicester
Starr, Mrs Russell (Annie Martin), 129 Princes Avenue, Hull
Stott, A. St Clair, 66 Cholmondeley Road, Pendleton, Manchester
Stout, Nora F. E., 26 Brunswick Square, Gloucester
Sweeting, Mrs, 'Rydal,' Lemsford Road, St Albans

Tabb, Endora, 'Redbroath,' Camborne, Cornwall
Thompson, Marjorie, 89 South Croxted Road, S.E.21
Thomson, Rynie, 'Dumcrieff,' Dundalk Avenue, Johannesburg, S. Africa

Thornton, Harry L., 10 The Beacon, Exmouth
Turner, Grace M. (Mrs H. J. Trevor), St John's House, Mortimer, Berks
Tunbridge, Eileen, 'Sunnybank,' Eaton Crescent, Swansea
Turtle, May, 'Oakmount,' Fortwilliam Park, Belfast

Valintine, Catherine R., 1 Heron Court Road, Bournemouth

Walker, Kathleen M., 22 Redlands Road, Reading
Watson, Nancy M., Flowermead, Park Road, Gt Meols, Cheshire
Watson, Winifred G., 25 Victoria Street, Wolverton, Bucks
Watts, Doreen J., 'Brantwood,' Tyrone Road, Thorpe Bay
Watts, Edith, 11 Iddesleigh Road, Bristol
Webb, Dorothy M., 'Ingleside,' Chesham, Bucks
Welman, Esther, St Margaret's School, Welwyn, Herts
West, Lillian, Wootton Courtenay, Taunton
West, Margery, 46 College Avenue, Maidenhead
Weth, May T., Minerva House, Riverhead, Sevenoaks, Kent
Whatley, Marjorie H., Trentham House, Emsworth, Hants
Wheelwright, Ethel M., 'Oakdene,' Langley Road, Watford
Whittle, Mrs (Helen I. Blackie), Haugh's Keith, Banffshire, N.B.
Wilkinson, Edith, Froebelian School, Ilkley, Yorks
Williams, Sydney, 26 High Street, Barry, Glam.
Williams, Mrs K. Winifred Fleming (K. W. North), Frensham Heights, Rowledge, near Farnham
Willmott, Ernest W., 105 Windmill Road, Gravesend
Wing, Helen, 'Langford,' Upton Avenue, St Albans
Wood, Kathleen M. W., 'Hillcrest,' Great Missenden, Bucks
Wright, Phyllis E. M., 103 Stanford Avenue, Brighton
Wyatt, Nellie K., 59a High Street, Taunton

IV OVERSEAS MEMBERS

Badenhorst, Nora, 'Riversdale,' Cape Town, South Africa
Brownlee, Ruth Oldman, 9 Gordon Road, Southernwood, East London, South Africa

Campbell, Jean C., 6 Marjorie Street, 'Roseville,' Sydney, New South Wales
Chang, M. J., 61 Rue Fontainer, French Concession, Tientsin, China
Chipperfield, May, Wellington Diocesan School, Marton, New Zealand
Church, Alice, Music Studio, 220 Victoria Avenue, Wanganui, New Zealand
Coney, Barry, 73 Brunswick Buildings, Queen Street, Auckland, New Zealand
Conway, Ruth, School of Music, Pymble, New South Wales
Corliss, Valerie, 86 Hobson Street, Wellington, New Zealand

Davidson, Doreen, 48 Foster Street, New Park Side, Adelaide, Australia
Davis, Meta, Mamgrove Cay, Andros, Bahamas, British West Indies

Favell, Bessie, c/o Mrs Blyth, 12 Albert Street, St Clair, Dunedin, New Zealand
Finlayson, Mrs Charles (Cora Chilcott), 6 Grendon Street, Maori Hill, Dunedin, New Zealand
Ford, Elsie, 12 Burke Street, Mornington, Dunedin, New Zealand
Frazer, Mary, c/o The Bristol Piano Co., Princes Street, Dunedin, New Zealand

Glennie, Agnes M., Marsden School, Wellington, New Zealand
Grasby, Reka, 17 Grove Street, Unley Park, South Australia

Harris, Lionel, 85 Iranui Road, Gisborne, New Zealand
Higgo, Archie H., 65 African Street, Grahamstown, C.P., South Africa
Higgo, Mrs A. H., 65 African Street, Grahamstown, C.P., South Africa
Hilliard, Bernard, Diocesan College, Rondebosch, Cape Town
Hull, Arthur C., 10 Castlereagh Street, Sydney, N.S.W.

Johnston, Gertrude, Kilgour Road, Greymouth, New Zealand

Korb, Barbara A., Calcutta School of Music, 43 Park Mansions, Calcutta, India
Krause, E. M., P.O. Box 57, Pietersburg, North Transvaal, South Africa
Kumm, Mrs (A. J. Beall), 'Sunny Court,' Glenfernes Avenue, Bournemouth

Lambert, Mrs R. B. (May McKay), Box 564, G.P.O., Dunedin, New Zealand

Mackenzie, Donald, Calle Colima 4241, Mexico
Magid, Mrs (Rose Alper), P.O. Box 2021, Durban, South Africa
Maltby, Mrs Ivan (Mabel Colyer), The Chesterfield, Richmond, Va., U.S.A.
Maples, Mrs (Florence I. Reeves), c/o Dr Maples, The Warren (P.O. Box 33), Calabar, Southern Nigeria
Mason, Frederick, St John's Cathedral, Hong Kong
Mitchell, Dulcie, c/o The Bristol Piano Co., Christchurch, New Zealand
Moor, Mrs (Winifred Christie), St Eloi, Mont Pelerin, Sur Vevey, Switzerland
Muschett, Ena, 'Inglewood,' Lyndhurst Road, Cross Road, Jamaica, British West Indies
Myers, Ethel, Kimmins High School, Panchgarri, Bombay Presidency

Nappi, Tina, Villa Pellegrino, 22 Via S. Strato, Posillipo, Naples, Italy

Orchard, Emma S., 14 Royal Exchange Buildings, Christchurch, New Zealand

Parr, Rosa, 210-10th Street, Saskatoon, Sask., Canada
Parrott, L. Gurney, c/o Thomas Cook & Son, Colombo, Ceylon
Pearson, Winifred M., 18 Belvedere Road, Calcutta, India
Pierce, Mollie, 7 Marlborough Mansions, Calgary, Alberta, Canada

Renwick, Mrs (Beatrix Cashman), Grenada, British West Indies
Richards, Doris, Caixa 752, Santos, Brazil
Roode, David, Box 18, Porterville, South Africa

Scott, Mrs (Catherine Watson), 21 Elgin Road, Mornington, Dunedin, New Zealand
Shale, Stanley, Dominion Academy of Music, Victoria, British Columbia
Stevenson, Amy J., 3 Cowie Road, Parnell, Auckland, New Zealand

Upward, Enid M., Yarrawonga, Ortona Road, Roseville, N.S.W., Australia

van Deventer, Aletta, 48 Cambridge Street, Bethelem, O.F.S., South Africa
Vickers, A. Allan, c/o Y.M.C.A., Vaughan Street, Winnipeg, Canada
Vincent, W. K. E., 123 Balmoral Avenue, Toronto, Canada

Watkinson, Mary Lonsdale, 67 Macdonald Street, Kensington, Johannesburg
White, Ida G., 118 St David Street, Dunedin, New Zealand
Witt, Valeska, 'Strathcona,' Algarkirk Road, Sea Point, Cape Town, South Africa

Henderson & Spalding Ltd., Sylvan Grove, London S.E.15.

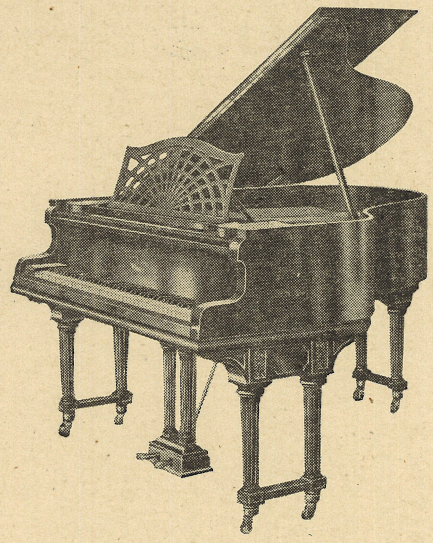

The
WEBER PIANO
(BRITISH MANUFACTURE)

Recognised by artists, musicians, and teachers as one of the world's great pianos, the Weber Piano forms part of the permanent musical equipment of the following schools and colleges:—

Royal Academy of Music; Royal College of Music; Graham Street School of Music; London Academy of Music; Marlboro' College; Harrow School; Sherborne School; Oundle School; Berkhampstead School; Princess Helena College; Northwood College; Huyton College; Arnold High School, Rugby; Ivy House School, Wimbledon; Gresham School, Holt; Hampstead Conservatoire of Music.

We have devised a special system of payments whereby it is now possible for every school to have a 'Weber' Piano. The fullest value allowed on your present piano. Special quotations for complete exchange of all the pianos now in use in any educational establishment.

Write for catalogue and particulars to The Educational Director:—

THE AEOLIAN COMPANY LTD.
AEOLIAN HALL, NEW BOND STREET, W.1